Two short phrases of Debussy

JG

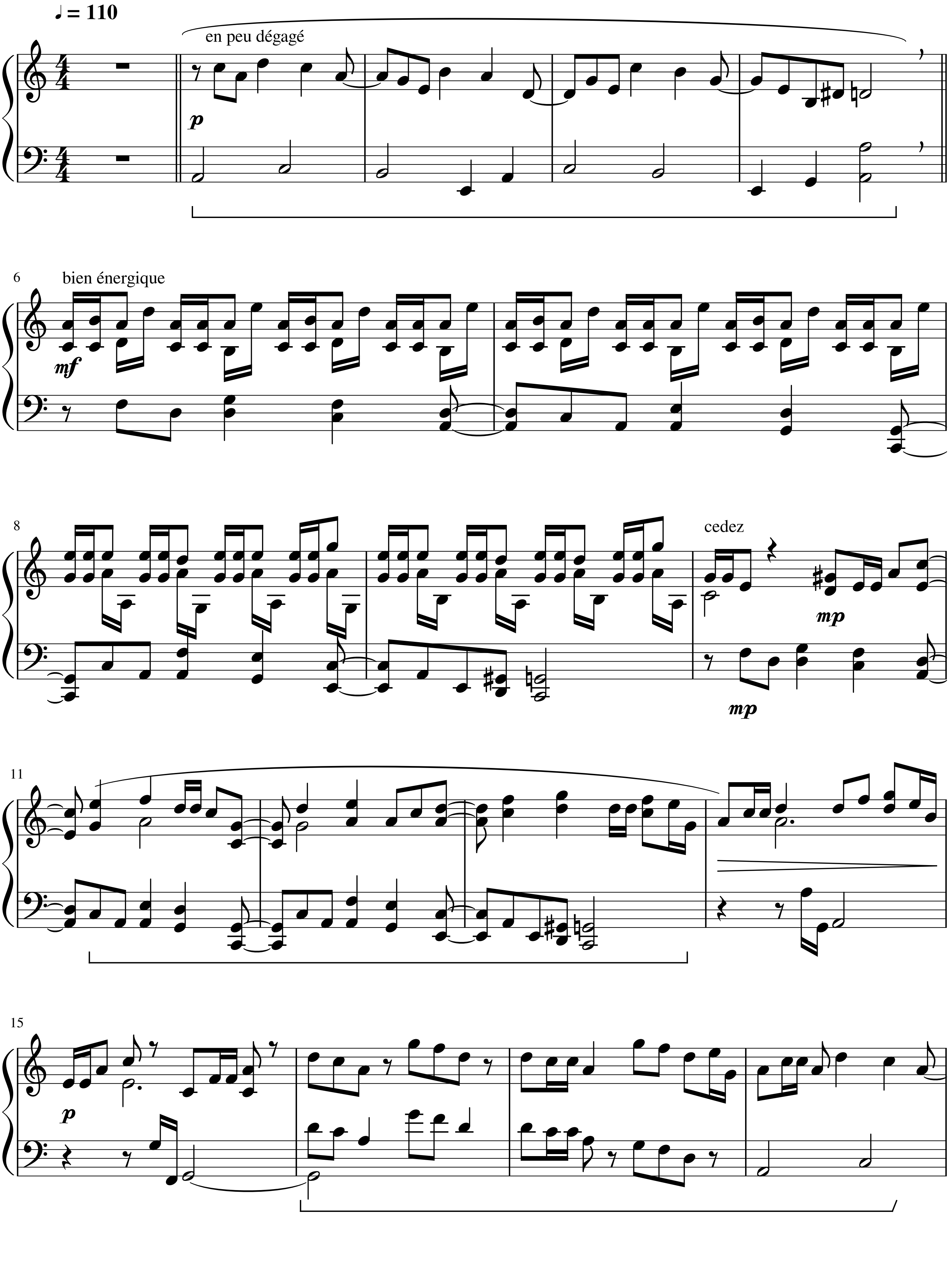

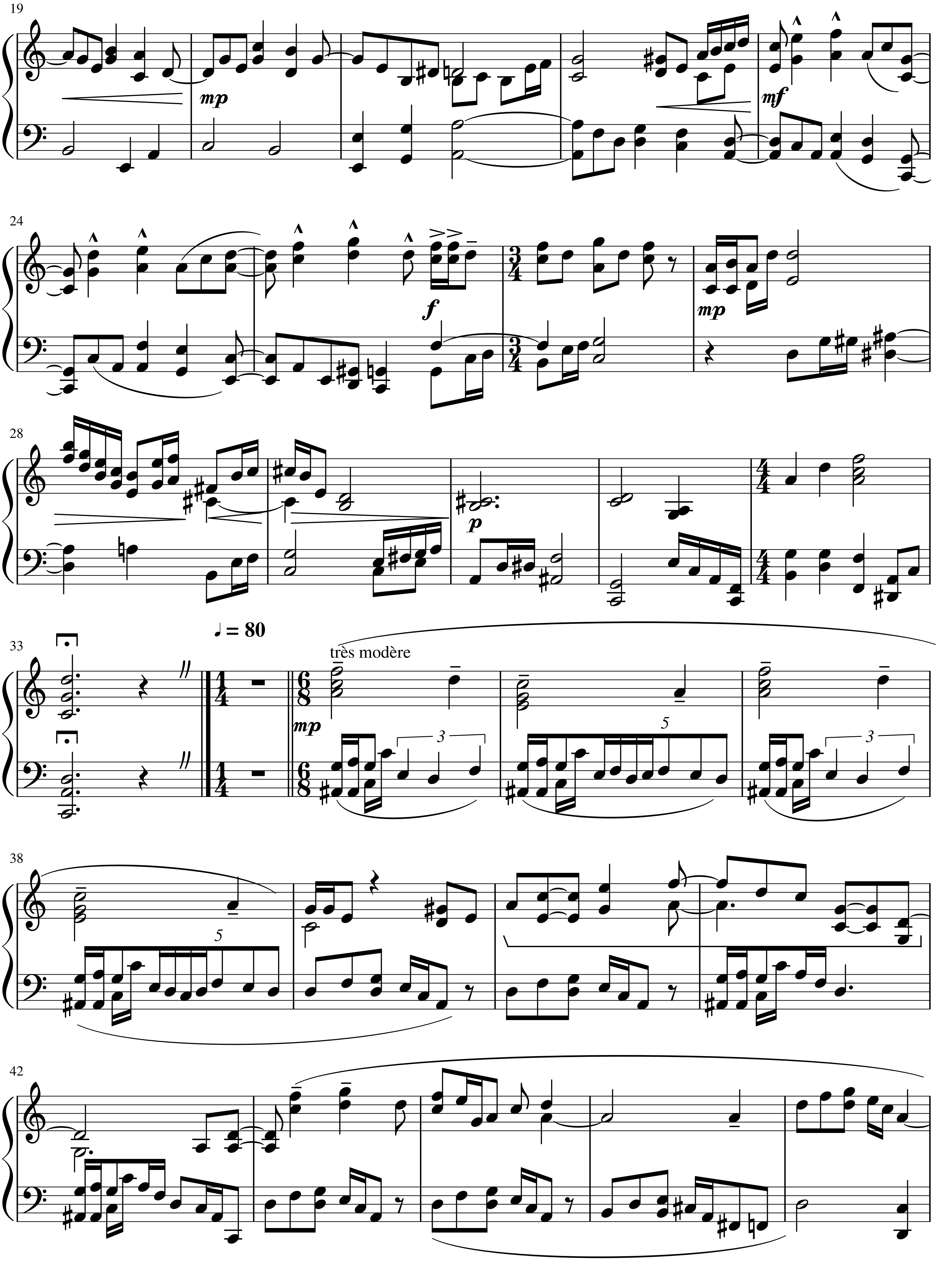
19
mp
mf
24
f
28
mp
p
33
♩ = 80
très modère
mp
38
42

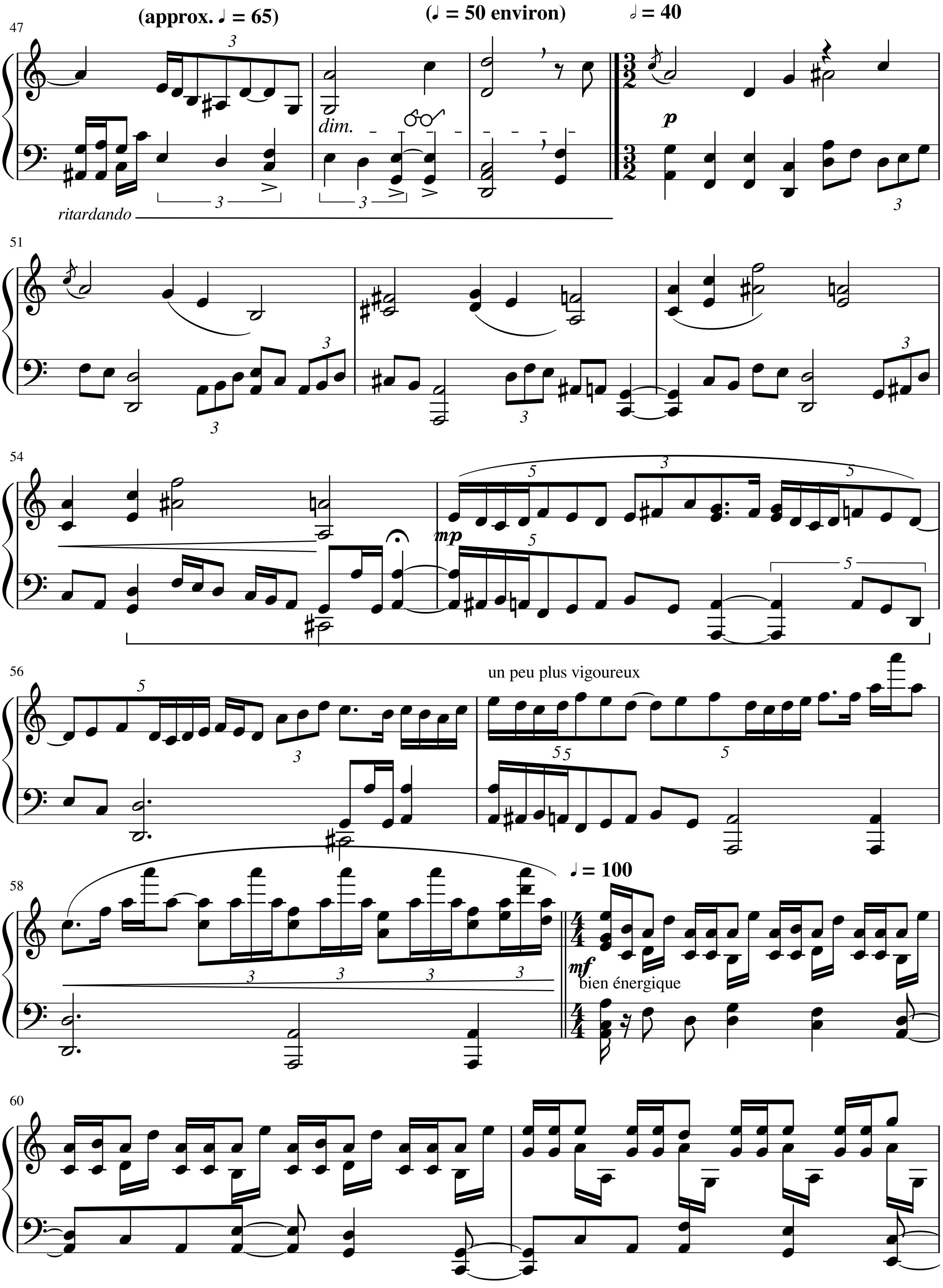
(approx. ♩ = 65)
(♩ = 50 environ)
𝅗𝅥 = 40
47
dim.
p
ritardando
51
54
mp
56
un peu plus vigoureux
58
♩ = 100
mf
bien énergique
60

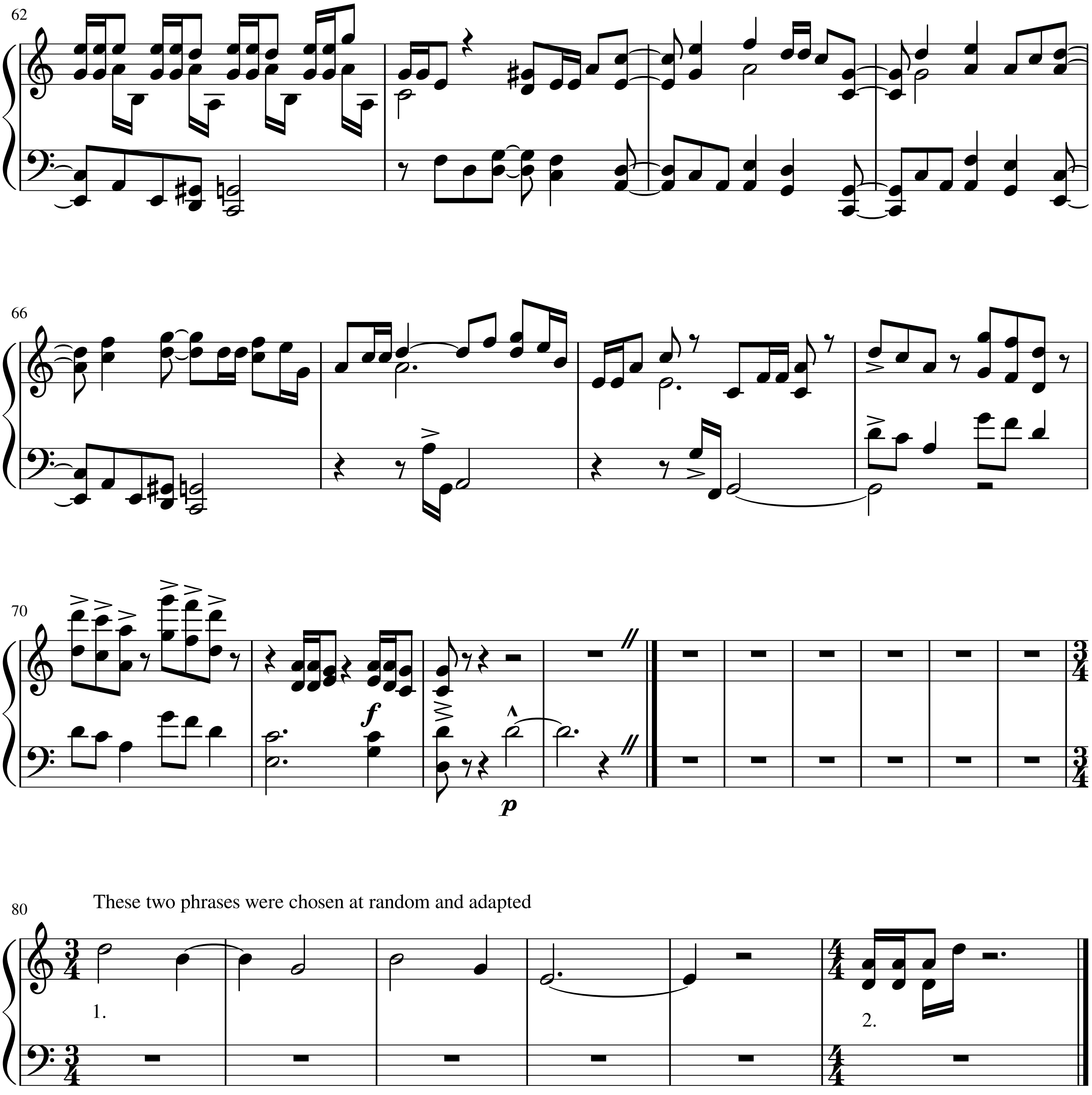
62
66
70
80
These two phrases were chosen at random and adapted
1.
2.